

About Prader-Willi California Foundation

Prader-Willi California Foundation is a non-profit 501(c)(3) public charity established in 1979 and the *only* organization dedicated *exclusively* to serving the needs of Californians impacted by Prader-Willi syndrome.

PWCF is comprised of parents, extended family, friends, and dedicated professionals. PWCF is supported solely by dues and donations.

PWCF proudly maintains an affiliation with the national Prader-Willi Syndrome Association (USA).

Our Mission

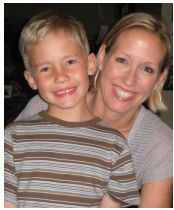

Individuals with PWS should have the opportunity to pursue their hopes and dreams to the full extent of their talents and capabilities. The success of people with PWS depends greatly upon the knowledge and support of the community around them. PWCF provides individuals with PWS, their families, and professionals with a state network of information, advocacy and support services.

Our Aims and Objectives

- To provide education and support
- To increase awareness
- To advocate for families
- To support appropriate and high quality living arrangements
- To support statewide and national research

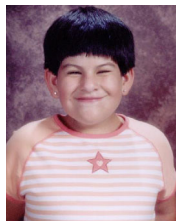

Our Vision

Our vision is that persons with PWS will live a full life without limits.

Prader-Willi California Foundation and the national Prader-Willi Syndrome Association (USA) have an extensive amount of materials available for families, friends, physicians, therapists, caseworkers, residential providers, school staff, and other care providers. Please contact PWCF or PWSA (USA) when we may provide more information, support and advocacy services to you, your child, your friend, patient, or student.

To learn more about Prader-Willi syndrome and how you can help call us or visit www.PWCF.org

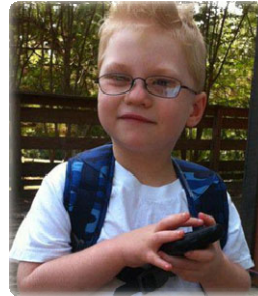

Prader-Willi California Foundation is a non-profit 501(c)(3) charitable organization established in 1979. An affiliate of Prader-Willi Syndrome Association (USA), PWCF is dedicated to supporting individuals with Prader-Willi syndrome, their families, and the professionals who serve them. TIN #95-3480752.



Prader-Willi California Foundation
 1855 First Avenue, Suite 201, San Diego, CA 92101
 310.372.5053 • 800.400.9994 (In CA)
 Fax 310.372.4329 • info@pwcf.org • www.pwcf.org

An Affiliate of Prader-Willi Syndrome Association (USA)
 800.926.4797 • info@pwsausa.org • www.pwsausa.org

Education and Training Services

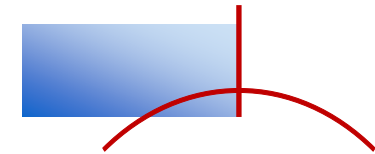

For Families and Professionals

Serving Persons with Prader-Willi Syndrome

